That Old Feeling
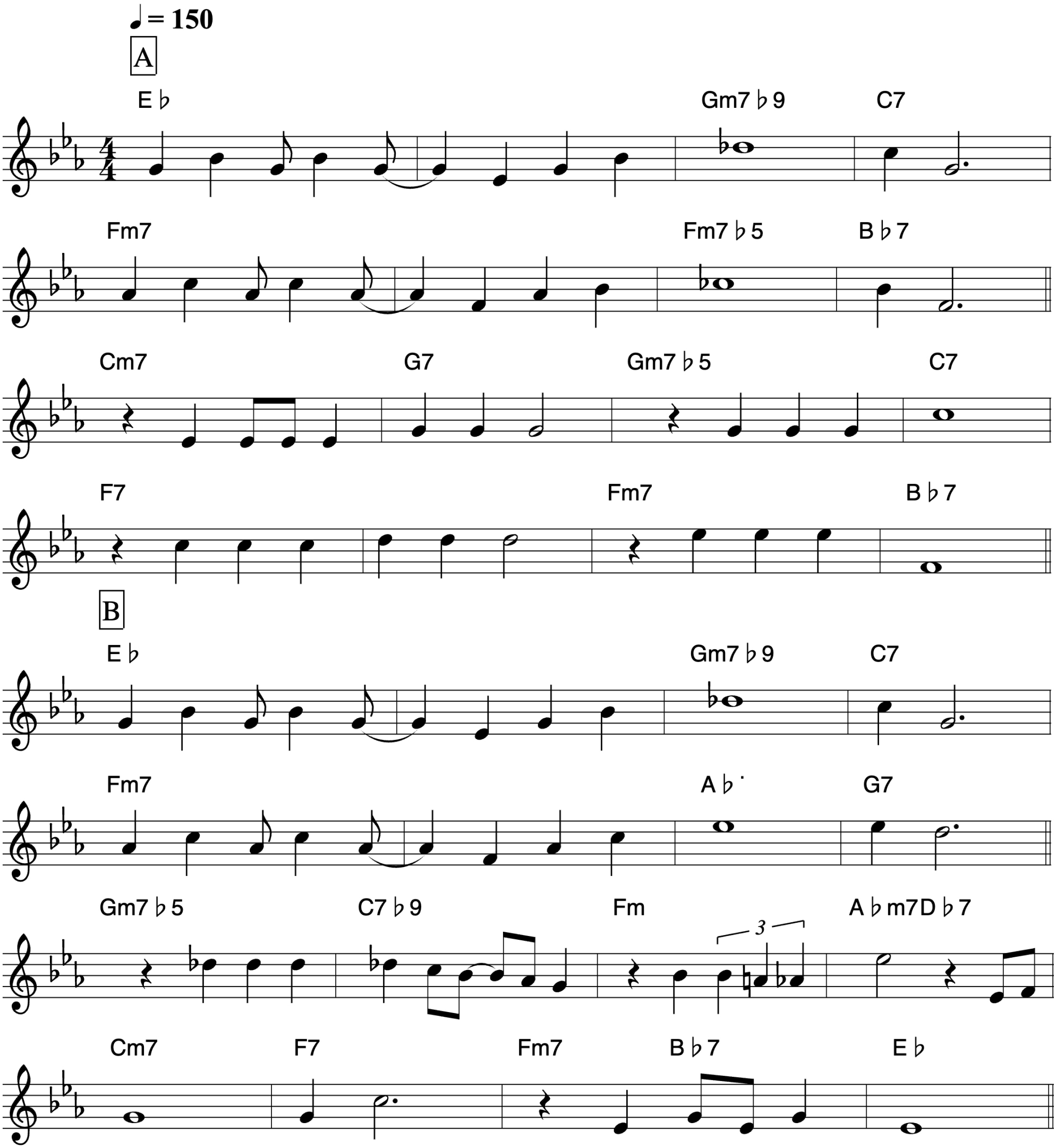
Sammy Fain